

# Concerto

violin and orchestra

**BENJAMIN BORETZ**

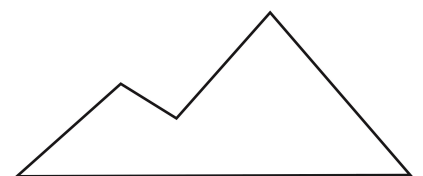

# CONCERTO

for  
violin and orchestra

Benjamin Boretz  
1956-57

orchestra:

flute 1, 2, 3/piccolo  
oboe 1, 2  
clarinet in Bb 1, 2  
bassoon 1, 2  
horn in F 1, 2  
trumpet in C 1, 2  
tenor trombone  
tenor/bass trombone  
chromatic tympani  
side drum  
glockenspiel  
xylophone  
violins I  
violins II  
violas  
cellos  
double basses

all instruments transposed in score

# Violin Concerto

Benjamin Boretz  
1956-57

$\text{♩} = 48$

Flute

Oboe

Clarinet in B $\flat$

Bassoon

Horn in F

Tenor Trombone

Bass Trombone

Side Drum

Xylophone

$\text{♩} = 48$

Violin Solo

Violin I

Violin II

Viola

Violoncello

Double Bass

*p*

*pp*

*pp*

*pizz.*

*mf*

- Measure 6:** Vln. part begins with a melodic line marked *p*. Vln. I and Vln. II play chords. Vc. and Db. play chords marked *mf*.
- Measure 7:** Vln. part continues with a melodic line. Vln. I and Vln. II play chords. Vc. and Db. play chords.
- Measure 8:** Vln. part continues with a melodic line. Vln. I and Vln. II play chords. Vc. and Db. play chords.
- Measure 9:** Vln. part continues with a melodic line. Vln. I and Vln. II play chords. Vc. and Db. play chords.

- Measure 11:** Ob. part begins with a melodic line marked *mf*. Bsn. part begins with a melodic line marked *p*. Vln. part begins with a melodic line marked *p*. Vln. I and Vln. II play chords. Vc. and Db. play chords.
- Measure 12:** Ob. part continues with a melodic line. Bsn. part continues with a melodic line. Vln. part continues with a melodic line. Vln. I and Vln. II play chords. Vc. and Db. play chords.
- Measure 13:** Ob. part continues with a melodic line. Bsn. part continues with a melodic line. Vln. part continues with a melodic line. Vln. I and Vln. II play chords. Vc. and Db. play chords.

15

Ob. *mp*

Bsn. *p*

Vln. *p* *mf* *pp* *p*

Vln. I *p* *mp* *f* *mp*

Vln. II *p* *mp* *f* *mp*

Vc. *p*

Db. *p*

19

Ob. *mf*

Cl. *p*

Bsn.

Vln. *p*

Vln. I *mp* con sord. (solo)

Vln. II *mp* con sord. (solo) *pp*

Vla. con sord. (solo) *pp*

Vc. arco (solo) *pp*

Db. *mf*

**Allegro Briosso**

(♩=110)

22 rit. . . . . à deux

Fl. *f* *ff*

Ob. *f* *ff*

Cl. *f*

Cl. *p* *f*

Bsn. *f*

Bsn. *p* *f*

Hn. *ff* *ff*

Tbn. *ff*

B. Tbn. *ff*

S. D. without snare *ff*

Xyl. *ff*

**Allegro Briosso**  
(♩=110)

Vln. *rit.* *ff*

Vln. I senza sord. *p* *f* snap pizz. arco divisi *ff*

Vln. II senza sord. *p* *f* snap pizz. arco divisi *ff*

Vla. senza sord. *f*

Vc. *pizz.* *f*

Vc. tutti pizz. *p* *ff* arco

Db. *p* *ff* arco

26

Fl.

Ob.

Cl.

Cl.

Bsn.

Bsn.

Hn.

Hn.

Tbn.

Vln. I

Vln. II

Vla.

Vc.

Db.

31

Ob.

Bsn.

Bsn.

36

Ob. *sfz* *p* *f*

Cl.

Bsn. *sfz* *f*

Bsn. *sfz* *f* *p*

41

Ob. *mf* *ff*

Cl. *mf* *ff*

Cl.

Bsn. *mf* *p* *mp*

Bsn. *mp* *sfz subito* *mp*

Bsn. *mp* *sfz* *p*

46

Ob. *mf* *sf p subito* *f*

Cl. *mf* *f* *mp* *f*

Cl.

Bsn. *f* *mp* *f* *p*

Bsn. *f* *mp* *f*

Vc.

51 *à deux* *rit.*  $\text{♩} = 80$  7

Fl. *ff* *ffz* *f* *p*

Cl. *ff*

Hn. *ff*

Tbn. *ff*

B. Tbn. *ff*

Vln. I *ff* *mp* *rit.*  $\text{♩} = 80$

Vln. II *ff*

Vla. *ff* *mf* *mf* *con sord.*

Vc. *arco* *ff* *con sord.* *fp*

Vc. *con sord.* *fp*

56  $\text{♩} = 110$

Fl.

Bsn.

Xyl.

Vln.

Vln. I *pizz.*

Vln. II *pizz.*

Vla.

Vc.

Vc.

**Meno mosso**  
(♩=66)

61

Fl.

Bsn.

Xyl.

**Meno mosso**  
(♩=66)

*rit.*

Vln.

Vln. I

Vln. II

Vla.

Vc.

Vc.

65

Fl.

Vln.

Vln. I

Vln. II

Vla. pizz.

Vc. pp

**À Tempo**  
(♩=96)

69

Ob.

Cl.

S. D.

S. D.

ff

mf

ff

**À Tempo**  
(♩=96)

Vln.

Vln. I

Vln. II

Vla.

Vc.

mp

p

arco

f

f

ff

3

73 *à 2*

Bsn.

Hn.

Hn.

Tbn.

B. Tbn.

Vln.

Vln. I

Vln. II

Vla.

Vc.

Db.

*pp*

*pp*

*p*

*pp*

*pp*

*p*

*pp*

*pizz.*

*pizz.*

*pizz.*

*arco*

*ffizz.*

*arco*

*pizz.*

*ff arco*

*ff pizz.*

*ff arco*

*ffizz.*

*ff*

*ff*

*f*

*f*

78

Fl. *fff* *ff*

Ob. *ff*

Cl. *ff*

Bsn. *ff*

Hn. *p*

Hn. *p*

Tbn. *ff*

B. Tbn. *ff*

S. D. with snare *f* *ff*

Vln. *ff*

Vln. I *ff* *ff arco* *ff* *ff*

Vln. II *ff* *ff arco* *ff* *ff*

Vla. *ff* *ff arco* *ff* *ff*

Vc. *ff* *ff*

Vc.

Db. *ff* *ff*

84

Fl. *mf* *à 2*

Ob. *ff*

Cl. *sfz*

Cl. *f*

Bsn. *f* *ff*

Hn. *mf* *f* *mf*

Hn. *mf* *f* *mf*

Tbn. *mf* *ff* *mf*

B. Tbn. *mf* *mf*

S. D. *ff* without snare

Vln. I *pizz.* *f* *arco* *ff*

Vln. II *pizz.* *f* *arco* *ff*

Vla. *f* *div.* *unis. arco*

Vc. *pizz.*

Db.

89

Hn.

Hn.

Tbn.

B. Tbn.

S. D.

Vln. II

Vla.

Vc.

Db.

*p*

*f*

*f*

*ff*

*f*

*mf*

*p*

*subito*

*f*

*arco*

*pizz.*

*mf*

*subito*

*f*

*subito*

*f*

94

Bsn.

Vln.

Vln. I

Vln. II

Vla.

Vc.

*f*

*pizz.*

*arco*

*pizz.*

*arco*

*mf*

*pizz.*

*mf*

*mf*

*mf*

*f*

*f*

*f*

*f*

*f*

98

Fl.

Ob.

S. D.

Xyl.

Vln.

Vln. I

Vln. II

Vla.

Vc.

Db.

with snare

*f*

arco

pizz.

*ff*

arco

*mp*

1/2 pizz

arco

*ff*

arco tutti

*ff*

1/2 pizz. *f*

*ff*

pizz.

*ff*

arco

*ff*

pizz.

*ff*

*mf*

*ff*

*ff*

102

Cl.

Bsn.

S. D.

Vln.

Vln. I

Vln. II

Vla.

Vc.

Db.

*f*

*p*

*ff*

*f*

*ff*

*ff*

*ff*

*ff*

*ff*

*ff*

105

Cl. *p*

Bsn. *p*

Hn. *ff*

Hn. *f*

Tbn. *f*

S. D.

Vln. *f*

Vln. I

Vln. II

Vla.

Vc. *arco* *ff*

Db.

108

Cl.

Bsn.

S. D. *without snare*

Vln. *ff*

Vc. *fffz*

112  $\text{♩} = 90$

Vln. *p* *mp* *fp* *mp* *f*

Vc. *mf* *arco*

Db. *f*

117

Hn. *f p*

Hn. *f fp*

Vln. *f* arco

Vln. I arco *mf* *ff*

Vln. II *mf* *ff* arco

Vla.

Vc.

Db.

122

Bsn. *f* *f*

Hn. *f p* *f* *f*

Hn.

Tbn. *f*

B. Tbn. *mf* *mp* *f* *p* *mp*

Vln. I

Vln. II

Vla.

Vc. *divisi* *ff* *divisi*

Db. *ff*

**Andante**  
(♩=52)

126 Flute

Fl. *pp*

Ob. *p*

Cl.

*pp*  
**Andante**  
(♩=52)

Vln. *mf*  
2 soli divisi  
pizz.

Vla. *p*  
pizz. divisi

Vc. *p*

♩=35

130

Fl.

Ob. *pp*

Cl. *pp*

Bsn. *pp*

Vln. *mf*  
*p* pizz.  
pizz.

Vln. I *mp*  
arco

Vln. II *pp*  
arco

Vla. *pp*  
arco

Vc. *mp*  
arco

Vc. *mp*  
pizz.

Db. *mp*

*p*

135  $\text{♩} = 52$

Fl.  $\text{♩} = 52$

Cl. *pp*  $\text{♩} = 52$

Vln. *mf*

Vln. I

Vln. II *mp*

Vla.

Vc. *pizz.*

Vc. *mp*

Db.

139  $\text{♩} = 42$

Hn. *mp*

Hn. *mf*

Tbn. *pp* *p* *p*

B. Tbn. *pp* *mf* *p*

Vln. *pp* *p*

Vln. I

Vla. 1 desk

Vc. *pp* *mp*

Db.

144  $\text{♩} = 36$  rit.  $\text{♩} = 96$   $\text{♩} = 115$

Ob. *p* *pp* *sfz*

Cl.

Bsn. *p* à 2

Hn.

Hn.

Tbn.

B. Tbn. *p*

S. D. without snare *f*

Vln.  $\text{♩} = 36$   $\text{♩} = 96$   $\text{♩} = 115$  arco *f* *ff*

Vln. I *f* col legno pizz.  $\phi$

Vln. II *f* col legno pizz.  $\phi$

Vla. *f* col legno pizz.  $\phi$

Vc. *pp* *f* col legno pizz.  $\phi$

Db. *pp* *f*  $\phi$

149

Fl. *à 2*

Cl. *à 2 mf*

Bsn. *f*

Vln. *f*

Vln. I *f arco*

Vln. II *f arco*

Vla. *f*

Vc. *f*

Db. *f*

*arco divisi*

*3*

*3*

*ff*

154

Fl. *f*

Ob. *f*

Cl. *f*

Bsn. *mp* *f*

Tbn. *p* *mf* *mp*

B. Tbn. *mp*

Vln. *f*

Vla. *ff*

Vc. *f*

Db. *mf*

158

Fl. *mf*

Ob. *mf*

Bsn.

Hn.

Hn. *mf*

Tbn. *f*

B. Tbn. *f*

Vln. *ff*

Vln. I *ff*

Vln. II *f*

Vla. *mf arco*

Vc. *mf*

Db. *f*

162

Vln. *mf*

Vc. *p*

166

Fl.

Ob. *p*

Cl.

Bsn. *p*

Vln. *pizz.*

Vc. *pizz.*

*arco*

169

Fl. *mf*

Ob. *mp*

Cl. *p* *mp*

Bsn. *mp*

Hn. *p*

Hn. *p*

Tbn. *mp*

B. Tbn. *p*

Vln. *f*

Vln. I *p*

Vln. II *f* *p*

Vla. *f* *p*

Vc. *mf* *p*

Db. *p*

171

Fl. *pp*

Ob.

Cl.

Bsn. *pp* *f p*

Hn.

Hn. *pp*

Tbn.

B. Tbn.

S. D. with snare *p* *f*

Vln. *gna* *tr*

Vln. I *pizz.* *pp* *arco* *f p*

Vln. II *pizz.* *pp*

Vla. *pizz.* *pp* *arco* *ff p*

Vc. *pizz.* *f p*

Db. *pizz.*

174 rit. . . . . **Meno mosso**  
(♩=96)

Ob. *mf*

Cl. *mf*

Bsn. *subito sfz mf*

Bsn. *f p subito f*

Vln. *mf*

Vln. I *mf*

Vla. *divisi p molto secco p*

Vc. *f p*

(8)

179

Fl. *mp*

Ob. *p*

Cl. *mf*

Vln. I *mf*

Vla. *divisi p*

Vc. *mp*

Db. *arco mp*

184

Ob. *p* *secco* *pp*

Bsn. *mp*

Bsn. *mf*

Vln. I *mf* *mf*

Vla. *p* *p* *p*

Vc. *mf* *mf*

Db.

189

Fl. *f*

Ob.

Cl. *f* *f*

Bsn. *mf* *p*

Bsn. *p*

Vln. I *f* *arco*

Vln. II *mf* *f*

Vla. *mp* *mf*

Vc.

193

Fl. *f* *ff*

Ob. *ff*

Cl. *ff*

Bsn. *f*

Bsn. *f*

Hn. *f*

Tbn. *ff*

B. Tbn. *ff*

Vln. I

Vln. II

Vla. *mf*

Vc.

Db. *ff*

196

Fl.

Ob.

Cl.

Bsn.

Bsn.

Hn.

Hn.

Tbn.

B. Tbn.

Vln. I

Vln. II

Vla.

Vc.

Db.

ff

f

ff

f

ff

f

ff

f

gva

ff

199

Fl.

Ob.

Cl.

Bsn.

Bsn.

Hn.

Hn.

Tbn.

B. Tbn.

Vln. I

Vln. II

Vla.

Vc.

Db.

*gliss.*  
*fff*

*gliss.*  
*fff*

*ff*

*ff*

*ff*

*ff*

*ff*

*ff*

*ff*

*ff*

*pizz.*  
*ff*

202

Vln. I

Vln. II

Vla.

Vc.

*pizz.*  
*mf*

*pizz.*  
*p*

*pizz.*  
*mf*

*p*

*mp*

*mf*

206

Vln.

Vln. I

Vln. II

Vla.

Vc.

*ff*

209

Cl.

Vln.

Vln. I

Vln. II

Vla.

Vc.

*p*

212

Fl.

Cl.

Vln.

Vln. I

Vln. II

Vla.

Vc.

*ff*

*mp*

*p*

*mf*

*mf*

*mf*

*mf*

*arco*

*rit.*

215

Fl. *pp*

Cl.

Bsn. *mp* *pp*

Vln.

Vc.

**Meno mosso**  
(♩=56)

**Meno mosso**  
(♩=56)

220

Fl.

Hn. *ppp*

Vln. *mp*

225

Fl.

Cl.

Bsn. *ppp*

Bsn. *ppp*

Hn. *ppp*

Vln. *pizz.*

Db. *mf*

**rit.**

**rit.**

3

Meno mosso

(♩=36)

229

Fl. *p p mf fff pp pp*

Ob. *ppp*

Cl. *p ppp ppp*

Cl. *pp p ppp ppp*

Bsn. *ppp ppp*

Bsn. *ppp ppp*

S. D. *with snare p fff*

Meno mosso

(♩=36)

Vln. *p fff pp ppp ppp*

Vln. I *arco ppp*

Vln. II *ppp*

Vla. *ppp arco*

Vc. *pizz. p ppp arco*

Vc. *ppp arco*

Db. *f pp pp*

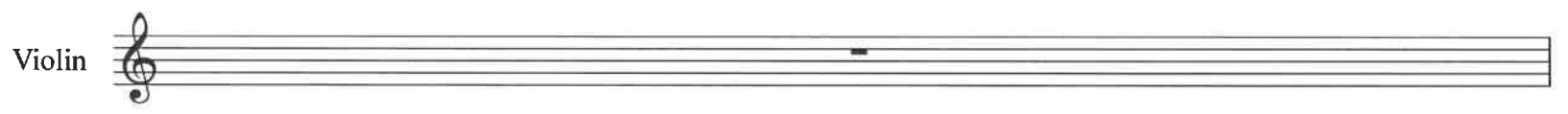

# II

Benjamin Boretz

Andante  
♩=60

Andante  
♩=60

5

Fl. *pp* *mf* *p*

Cl. *p* *mp* *mf*

Bsn. *p* *mf* *mp* *mf* *p*

Vln.

Vln. I

Vla. *mf* *p*

Db. *mf*

11

Fl. *mf*

Ob. *mf*

Bsn. *mf* *mf*

Vln.

Vln. I *mf* arco *mf*

Vln. II *mf* *pizz.* *mf*

Vla. *f* *mf*

Vc. *mf* *mf* *mp*

Db. *mf* *mf* *mp*

17

Fl. *f*

Cl. *mf*

Bsn. *mf p*

Vln. *f* *8va*

Vln. I

Vln. II

Vla. *pizz.*

Vc. *pizz.* *p*

Db.

24

Ob. *pp*

Cl. *pp*

Vln. *f mp* *mf*

Vln. I

Vln. II

Vla. *mf* *1/2 pizz.*

Vc. *mf* *1/2 pizz.*

Db. *arco secco* *pp*

30

Ob. *Meno mosso* *A tempo*

Cl. *p* *caloroso* *Meno mosso* *A tempo*

Vln. *mp* *Meno mosso* *A tempo*

Vla. *pp* *leggero* *arco*

Vc. *mf* *leggero*

Db. *pp* *mp*

35

Ob. *mf*

Cl. *mf*

Bsn. *mf*

Vln. *mf* *gua*

Vln. I *con sord.* *mp* *mp* *sfz* *mf*

Vln. II *con sord. arco* *mp* *mp* *sfz* *mf*

Vla. *con sord. arco* *mp* *mp* *sfz* *mf*

Vc. *arco* *f* *f* *sfz*

Db. *pizz.* *p* *arco* *mp* *mf*

**Più mosso**  
(♩=64)

40

Ob. *mf*

Bsn. *f*

Vln. *ff*

Vln. I *fp*

Vln. II *fp*

Vla. *fp*

Vc. *mf* *pizz.* *arco*

Db. *mf*

44

Fl. *f*

Bsn. *ff* *f* *f*

Vln. *p*

Vln. I *senza sord.* *f*

Vln. II *f* *senza sord.* *f*

Vla. *senza sord.*

Vc. *mf* *mf*

Db. *mf* *pizz.* *arco* *f*

48

The Violin I and II parts (Vln. I, Vln. II) and Viola part (Vla.) show a glissando in measure 50 and various dynamics including *f*, *ff*, *pizz.*, and *arco*. The Violoncello (Vc.) and Double Bass (Db.) parts show dynamics like *f*, *ff*, *fmp*, and *p*, along with *pizz.* and *arco* markings.

Meno mosso

♩=52

52

Ob.

Cl.

Bsn.

Tbn.

B. Tbn.

Meno mosso

♩=52

Vln.

Vln. I

Vln. II

Vla.

Vc.

Vc.

Db.

57

Cl.

Vln.

Vc.

Vc.

Db.

61

Fl. *pp*

Ob. *p* *mf* 3

Cl. *pp*

Bsn. *pp*

Vln. *pp*

Vln. II con sord. *p*

Vla. con sord.

Vc. solo *p* tutti *p* *mf*

65

Fl. *f* *p* *f* *pl*

Vln. *f* 3 *p* *mf* *f*

Vln. I *f* *p* *mf* *f*

Vln. II

Vla.

Vc. *p*

79

Fl. *f*

Piccolo

Ob. *f*

Cl. *f*

Bsn. *f*

Hn. *f*

Tbn. *f*

Timp. *mf* *sf* *f*

Xyl. *f* *ff*

Vln. *mf* *f*

Vln. II *mf* *f*

Vla. *mf* *f*

Vc. *mf* *f*

Db. *f* *ff* arco pizz.

82

Fl. *f*

Piccolo *p*

Cl. *f*

Bsn. *f*

Hn.

Tbn.

Vln.

Vln. I *ff* *gva*

Vln. II *ff*

Vla. *ff*

Vc. *f*

Db. *arco*

13

84

Fl. *ff*

Piccolo *ff*

Ob. *ff*

Cl. *ff*

Bsn.

Hn. *ff*

Hn.

C Tpt. *f ff ff*

Tbn.

Timp. *f*

Glock. *ff fff*

Xyl. *fff*

Vln.

Vln. I (8)

Vln. II 8va

Vla.

Vc.

Db.

88

Fl. *fff*

Piccolo *fff*

Ob.

Cl.

Bsn. *fff*

Hn. *ff*

Hn. *ff*

C Tpt.

Tbn. *ff*

B. Tbn. *ff*

Glock. *ff*

Xyl. *ff*

Vln.

Vln. I *ff* *gva*

Vln. II *mf* *ff*

Vla. *mf* *ff*

Vc. *ff* *ff*

Db. *ff* *ff*

A little slower  
(♩=48)

18

Vln. <sup>96</sup> *rit.*  $\text{♩} = 52$  *mf* *ff* *sffz p*

Vln. <sup>101</sup>  $\text{♩} = 42$  *f* *mf* *ff* *mf* *ff*

<sup>106</sup>  $\text{♩} = 38$

Fl. *mf*

Cl. *mf*

Bsn. *p*

Vln.  $\text{♩} = 38$  *p*

Vln. I *p*

Vln. II *p*

Vla. *p*

Vc. *pizz.* *f* *arco* *f* *arco* *mf*

Db. *f* *mf*

<sup>110</sup>

Fl.

Cl.

Bsn.

Vln.

113

Fl.

Cl.

Bsn.

Hn.

Hn.

Vln.

Vln. I

Vln. II

Vla.

Vc.

Db.

*p*

*mf*

*f*

*pizz.*

*mf*

*mf*

*pizz.*

*mf*

116

**poco rit.** **Meno mosso**

Fl.

Cl.

Bsn.

Vln.

Vln. I

Vln. II

Vla.

Vc.

Db.

Db.

*f*

*mp*

*f*

*f*

*f*

*f*

*f*

*ff*

*f*

*mp*

*p poco rit.*

*3*

*mp*

*arco*

*pizz.*

*pizz.*

*arco*

Adagio Molto

♩=26

120

Cl. *ppp*

Bsn. *pp* 5 *p*

Hn. *p*

Hn. *p*

Vln. *pizz.*

Vla. *con sord.* *pp* *arco*

Vc. *con sord.* *pp* *arco*

Vc. *con sord.* *pp* *arco*

Db. *pp*

Adagio Molto

♩=26

125

Fl. *p* *f*

Piccolo *f*

Bsn. *p* *f*

Hn. *p* *f*

Hn. *f*

Vln. *pp*

Vln. I *pp*

Vln. II *pp*

Vla. *pp*

Vc. *pp*

Vc. *pp*

Db. *pp*

130

Fl. *pp*

Piccolo *pp*

Cl. *pp*

Bsn. *pp*

Hn. *sfz*

Hn. *sfz*

Vln. *arco* *p*

Vln. I

Vln. II *sfz* *sfz*

Vla.

Vc. *sfz* *pizz.*

Vc. *con sord. arco* *arco* *3* *p* *f* *p*

Db. *sfz* *ppp* *arco* *3* *p* *f* *p*

135

Cl. *pp*

Vln. *pp* *3* *mp*

Vln. I

Vln. II

Vla.

Vc. *pp* *pizz.* *pp* *3 solos* *pp*

Db. *mp* *pp* *pp*

- Piccolo:** Remains silent throughout the passage.

150

Fl.

Piccolo

Cl.

Vln.

Vln. I

Vln. II

Vc.

Db.

*pp*

*ppp*

(8)

# Violin Concerto - III

Benjamin Boretz

### III

Benjamin Boretz  
1957

Allegro Leggiero  
♩=92

6

Fl. *p*

Ob. *p* *mf*

Cl. *mf* *p* *p*

Bsn. *mf* *p* *mf*

Bsn. *f*

Timp.

Vln.

Vla. *f* *p*

Vc. *f* *mp* *ff* *mf*

Db. *arco* *pizz.* *ff*

18

Fl. *ff*

Ob. *ff*

Cl. *ff*

Bsn. *ff*

Bsn. *ff*

Timp. *mf* *f*

S. D. without snare *f*

Vln. *ff*

Vln. I *ff* *f*

Vln. II *ff* *f*

Vla. *ff* *f*

Vc. *f* pizz. arco *ff* *f*

Db. *fff* *f* arco *f*

5

6 **Meno mosso**  
(♩=78)

23

Fl.

Ob.

Bsn.

Bsn.

Hn.

Hn.

C Tpt.

Tbn.

B. Tbn.

**Meno mosso**  
(♩=78)

Vln.

Vln. I

Vln. II

Vla.

Vc.

Db.

28

Fl. *IV V*

Ob. *IV V*

Bsn.

C Tpt.

Tbn. *p mf*

B. Tbn. *p*

Vln.

Vln. I

Vln. II

Vla.

Vc. *mf*

♩=66

41

Ob. *mf* *f* *f*

Bsn. *f*

S. D. without snare *f*

Vln. *ff* *ff* *f* *mf*

Vln. I *mf* *f*

Vln. II *v* *v*

Vla. *mf* *f* *v* *v* *pizz.* *p*

Vc. *p* *pizz.*

Vc. *f* *v* *p*

♩=66 warmly

46

Vln. *f*

Vla. *p* *p* *p* *p*

Vc. *p* *p* *p* *p*

Vc. *p* *p* *p* *p*

Db. *p* arco

52

Ob.

Vln. *p*

Vla. arco *arco sul pont.* *mp* naturale

Vc. arco sul pont. naturale

Vc. arco

Db. *p*

62

Fl. *mf* *ff*

Picc. Piccolo *f*

Ob. *f*

Ob. *f*

Cl. *f*

Cl. *f*

Bsn. *f*

Hn. *f*

Hn. *f*

C Tpt. *p*

Timp. *mf*

Vln. *mf*

Vln. I *f*

Vln. II *f*

Vla. *f*

Vla. *f*

Vc. *f* naturale

Db. *f*

♩=52

71

Fl.

Picc.

Ob.

Ob.

Cl.

Cl.

Bsn.

Hn.

Hn.

C Tpt.

Tbn.

B. Tbn.

Timp.

S. D.

Xyl.

Vln.

Vln. I

Vln. II

Vla.

Vla.

Vc.

Db.

*ff*

*pp*

*ff*

*ff*

*ff*

*ff*

*ff*

*gliss.*

*gliss.*

*pizz.*

*arco*

*pizz.*

*mp*

*mf*

*p*

*p*

*ff*

Meno mosso

♩=52

75

Cl.

Bsn.

Hn.

Vln.

Vln. I

Vln. II

Vla.

Vla.

Vc.

Db.

*p*

*p*

*pp*

*pp*

*f*

*arco*

*pp*

81

Cl.

Bsn.

Hn.

Vln.

Vla.

Vla.

Vc.

Db.

*mf*

*f*

*mf*

*ff*

*p*

*arco*

*pizz.*

*arco*

*f*

*p*

*ppp*

*ppp*

86

Bsn. *ps*

Vln. *cresc.*

Vc. *mf*

Db.

89

Cl. *mf*

Bsn. *mp* *mf* *mf*

Bsn. *f* *mf*

Vln. *ff* *mf*

Vc. *f* *mf* *f*

93

Cl. *mf* *f*

Bsn. *f*

Bsn. *p* *mf*

Vln. *ff* *f* *mf*

Vc. *mf*

100

Fl.

Ob.

Ob.

Bsn.

Bsn.

Hn.

Hn.

C Tpt.

Tbn.

B. Tbn.

Vln.

Vln. I

Vln. II

Vla.

Vc.

Db.

*f*

*mf*

*ff*

*f*

*f*

105

Fl.

Ob.

Ob.

Bsn.

Bsn.

S. D. *without snare*  
*f*

Vln.

Vln. I *mf*

Vln. II *mf*

Vla.

Vla.

Vc. *mf*

Db. *f* *mf*

110

Vln. *f*

Vln. I *f*

Vln. II *f*

Vla. *f* *mf*

Vc. *f* *p*

Db. *pp*

115

Ob. *f*

Cl. *f*

Bsn. *f* *mf*

Hn. *f*

Vln. *ff*

Vln. I

Vln. II

Vla. *pizz.* *f*

Vc. *f* *pizz.* *arco* *f*

121

Bsn. *mf*

Bsn.

Vln. *mf*

Vc.

127

Fl. *f* *v*

Ob. *f*

Cl. *f*

Bsn.

Bsn.

Hn. *f* con sord.

C Tpt. *mf* con sord.

S. D. *mf* without snare

Vln.

Vln. I *mf* sul pont.

Vc.

133

Fl. *f*

Picc. *f*

Ob.

Cl.

Bsn. *f*

Hn.

C Tpt.

Timp. *mf* *mf*

S. D.

Vln.

Vln. I *ff* *naturelle*

Vln. II *fff* *détaché*

Vla. *fff* *arco* *détaché*

Vc.

Db. *ff*

138

Fl. *ff*

Picc. Piccolo *ff*

Ob. *ff*

Cl. *ff*

Bsn. *ff*

Bsn. *f*

Timp.

Vln.

Vln. I *pizz.* *ff* *arco détaché* *pizz.*

Vln. II *détaché* *pizz.* *ff* *arco détaché* *pizz.*

Vla. *détaché*

Vc. *pizz.* *ff* *arco*

Db. *pizz.* *ff* *f*

142

Fl. *ff*

Picc. *ff* *sfz f*

Ob. *ff* *ff*

Cl. *ff*

Bsn. *ff*

Bsn. *f*

C Tpt. *f* senza sord.

Tbn. *mf*

B. Tbn. *mf*

Vln. I arco détaché

Vln. II arco détaché

Vc. pizz.

Db.

146

Fl. *fff*

Picc. *ff* *fff*

Ob. *fff*

Cl. *fff*

Bsn. *fff*

Bsn. *fff*

C Tpt.

Tbn. *ff* *fff*

B. Tbn. *ff* *fff* *ff*

Timp. *ff* *fff*

B. D. *ff*

S. D. *fff* with snare

Vln.

Vln. I *ff* *fff*

Vln. II *ff* *fff*

Vla. *ff* *fff*

Vc. *ff* *fff* *pizz.* *ff* *pizz.*

Db. *ff* *fff* *ff*

150

Fl. *fff*

Picc.

Hn. *ff*

Hn. *ff*

C Tpt. *f*

Tbn.

B. Tbn.

Vln.

Vln. I *ff*

Vln. II *ff*

Vla. *ff*

Vc.

Db.

156

Fl. *fff*

Picc. *fff*

Bsn. *fff*

Hn. *ff*

C Tpt. *fff*

Tbn. *fff*

B. Tbn. *fff*

Timp. *ff*

Vln. I *fff*

Vln. II *fff*

Vla. *fff*

Vc. *fff*

Db. *fff*

160

Fl. *rit.*

Picc. *fff* *p* To Fl.

Ob. *fff*

Cl. *fff* *p*

Cl. *fff*

Bsn. *p*

Hn. *p*

Hn. *p*

C Tpt. *p*

Tbn. *p*

B. Tbn. *p*

Timp. *ff*

B. D. *ff*

S. D. *ff* *rit.*

Vln. *mf*

Vln. I *fff*

Vln. II *fff*

Vla. *fff* *pizz.* *p*

Vc. *arco* *solo*

Db. *arco* *f* *p*

Andante

165 (♩=42)

Cl.

Cl.

Vln.

Vla.

Vc.

Lento (♩=36)

169

Cl.

Cl.

Vln.

Vla.

Vc.

Vc.

Andante  
(♩=36)

174

Cl. *pp* *ff* *molto*

Cl. *pp* *molto* *ff* *molto*

Bsn. *mf*

Hn. *mp*

Hn. *mp*

Andante  
(♩=36)

(8)

Vln. *molto* *fff* *mf* *p*

Vln. II *fff* *pizz.*

Vla. *arco* *fff*

Vc. *solo* *p* *pp*

Db. *solo* *pizz.* *p*

180

Fl. *mf* *p* *pp*

Ob. *mp* *mp* *p* *mf*

Bsn.

Hn.

Hn.

Vln.

Vln. I *pp* solo

Vln. II *pp* solo

Vla. *pp*

Vc.

186

Fl. *pp*

Ob. *pp*

Cl. *f*

Vln. *accel.*

Vln. I *accel.*

Vln. II

Vla.

**Presto Leggiero**

**A** = 48

190 -

Fl. *pp*

Flute

Fl. *pp*

flute 3

Ob. *pppp* *ppp* *ppp*

Cl. *pppp* *ppp* *ppp*

Bsn. *pppp* *ppp* *ppp*

Bsn. *mp*

C Tpt. *mf* con sord.

**Presto Leggiero**

**A** = 48

Vln. I

Vln. II

Vla. *mp*

Vc. *mp*

196

Fl. I *pp* *f* *f*

Fl. II *pp* *f* *f* *f* To Picc. Piccolo

Ob.

Cl.

Bsn. I

Bsn. II *mf*

C Tpt. *mf*

Vln.

Vln. I *mf* tutti tutti

Vln. II *mf* *f* tutti tutti

Vla. *mf* *f* *f* tutti tutti

Vc. *mf*

200

Fl. *mf*

Picc. *mf* piccolo

Ob. *mf*

Cl. *mf*

Bsn. *mf*

Bsn. *f* *rfz*

C Tpt. *f* senza sord.

Tbn. *f*

S. D. with snare

Vln. I *f*

Vln. II *f*

Vla. *f* *rfz*

Vc. *f* *f* *rfz*

33

*ff*

*ff*

**Poco meno mosso**  
(♩=36)

208

Fl. *p* *p*

Picc. *p* *p* *piccolo*

Ob. *f* *p* *p*

Cl. *p*

Bsn. *f* *p* *p* *p*

Bsn. *f*

C Tpt. *p*

Timp.

**Poco meno mosso**  
(♩=36)

Vln. *pp*

Vln. I *pizz.* *arco* *pp*

Vln. II *pizz.* *arco* *pp*

Vla. *pizz.* *arco* *pp*

Vc. *pizz.* *arco* *pp*

**A tempo**  
(♩=48)

213

Fl. *p* *f*

Picc. *p* *f*

Ob. *p* *f*

Cl. *p* *f*

Bsn. *p* *f*

Bsn.

Hn.

Hn.

C Tpt.

Tbn.

B. Tbn.

Timp.

Vln.

Vln. I *f* *ff* *pizz. loco*

Vln. II *f* *ff* *pizz. loco*

Vla. *ff* *pizz.*

Vc. *ff*

Db. *f*

217

222

Fl.

Picc.

Ob.

Cl.

Bsn.

Bsn.

Hn.

Hn.

C Tpt.

Tbn.

B. Tbn.

Timp.

B. D.

S. D.

Vln.

Vln. I

Vln. II

Vla.

Vc.

Db.

*ff*

*ff*

*arco*

*arco*

*arco*

*arco*

Picc.

*tr*

226

C Tpt.

Tbn.

B. Tbn.

S. D. with snare

Vln.

Vln. I

Vln. II

229

Fl.

Flute

Flute 3

Bsn.

C Tpt.

S. D.

Vln.

Vln. I

Vln. II

rim shot

pizz.

fff

233

Fl. *pppp* *pp sempre*

Fl. *pppp* *pp sempre*

Bsn.

Hn. *p*

Hn. *mp*

Tbn. *ff* *p*

B. Tbn. *ff* *p*

B. D. *ff pochissimo dim. sempre*

S. D. *f* *mf*

Vln. *sfz* *mf* *p*

238

Fl.

Fl.

S. D. *p* *pp*

Vln. *p* *p*

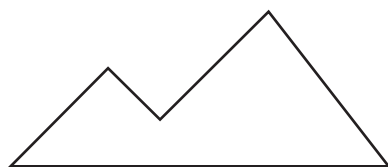

**FROG PEAK MUSIC**

(a composers' collective)

Box 1052 Lebanon NH 03766

email: [fp@frogpeak.org](mailto:fp@frogpeak.org)

<http://www.frogpeak.org>